

SHORT PLAT NO 281071
KING COUNTY, WASHINGTON

S. 22 T. 26N R. 5E

8104280737

This space reserved for recorder's use

Recording Number

Filed for record at the request of:
GREEN CONST., INC.
Name

Return to:
Building & Land Development
450 KC Administration Bldg
Seattle, Washington 98104

APPROVAL

Department of Planning and Community Development
Building and Land Development Division

Examined and approved this 9 day of

April, 1981
Edward B. Saul
Manager, Building & Land Development Division

Department of Public Works

Examined and approved this _____ day of

_____, 19____
Paul C. Hooper
Director

Department of Assessments

Examined and approved this 22 day of

April, 1981
Harley N. Halse
Assessor
D. Martin
Deputy Assessor pt

LEGAL DESCRIPTION

81/04/28 #0737 E
RECD F 5.50
CASHSL *****5.50
22

Lots 73, 74, 75, and 76 PLAT OF UPLAND GREEN DIVISION 1 as recorded in Volume 116 of Plats on pages 74 to 76 under King County Recording Number 8011250607 records of King County, Washington

SUBJECT TO electric transmission line easement as recorded under A.F.# 2546322.

SUBJECT TO easement provisions, restrictions and slope rights as contained in Plat.

SUBJECT TO an agreement for street lighting as recorded under A.F.# 8010090793.

SUBJECT TO restrictions, easements and liability to assessments as recorded under A.F.# 8102190723.

RECORDED THIS DAY

Nov 28 1 54 PM '81

BY THE DIVISION OF
RECORDS & ELECTIONS
KING COUNTY

883520-0730
-0740
-0750
-0760

Map on File in Vault

NOV 14 1981
22-26-81

8104280737

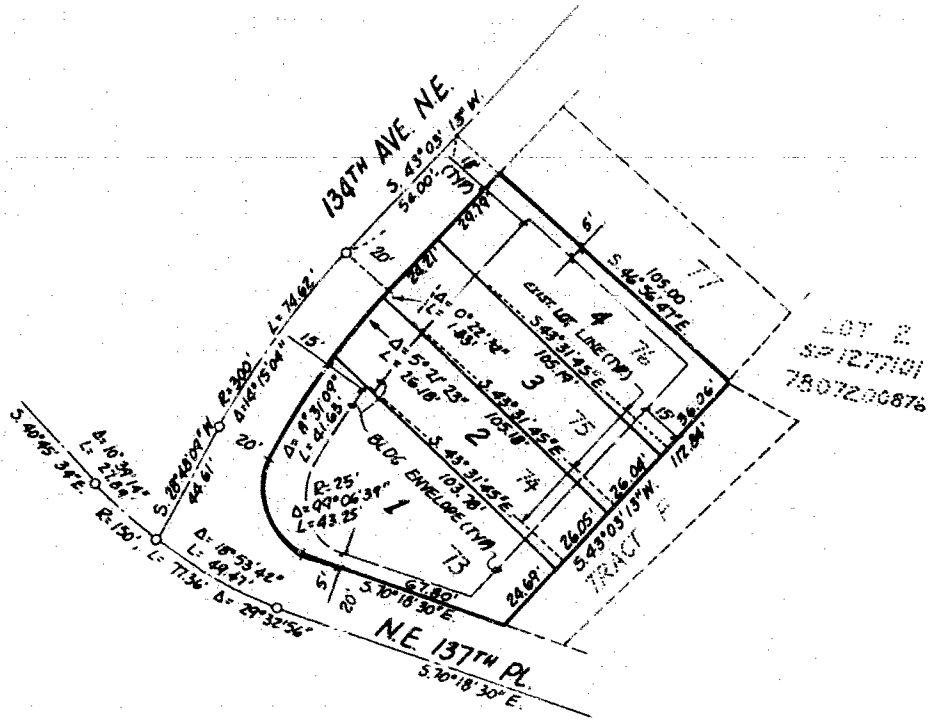

LOTS 73 - 76 - PLAT OF UPLAND GREEN DIV. I
 SW 1/4, SEC. 22, T. 26 N., R. 5 E., W.M.

Land Surveyor's Certificate:

This short plat correctly represents a survey made by me or under my direction in conformance with the requirements of appropriate state and county statute and ordinance.

3/10/01
Date

D. Scott Macintosh

Certificate No: 15661

Short Plat No. 281071

Map on File in Vault

Direction: W

N

Scale: 1" = 50'

